UNIVERSITY OF NORTH CAROLINA CHARLOTTE | FINANCIAL SERVICES

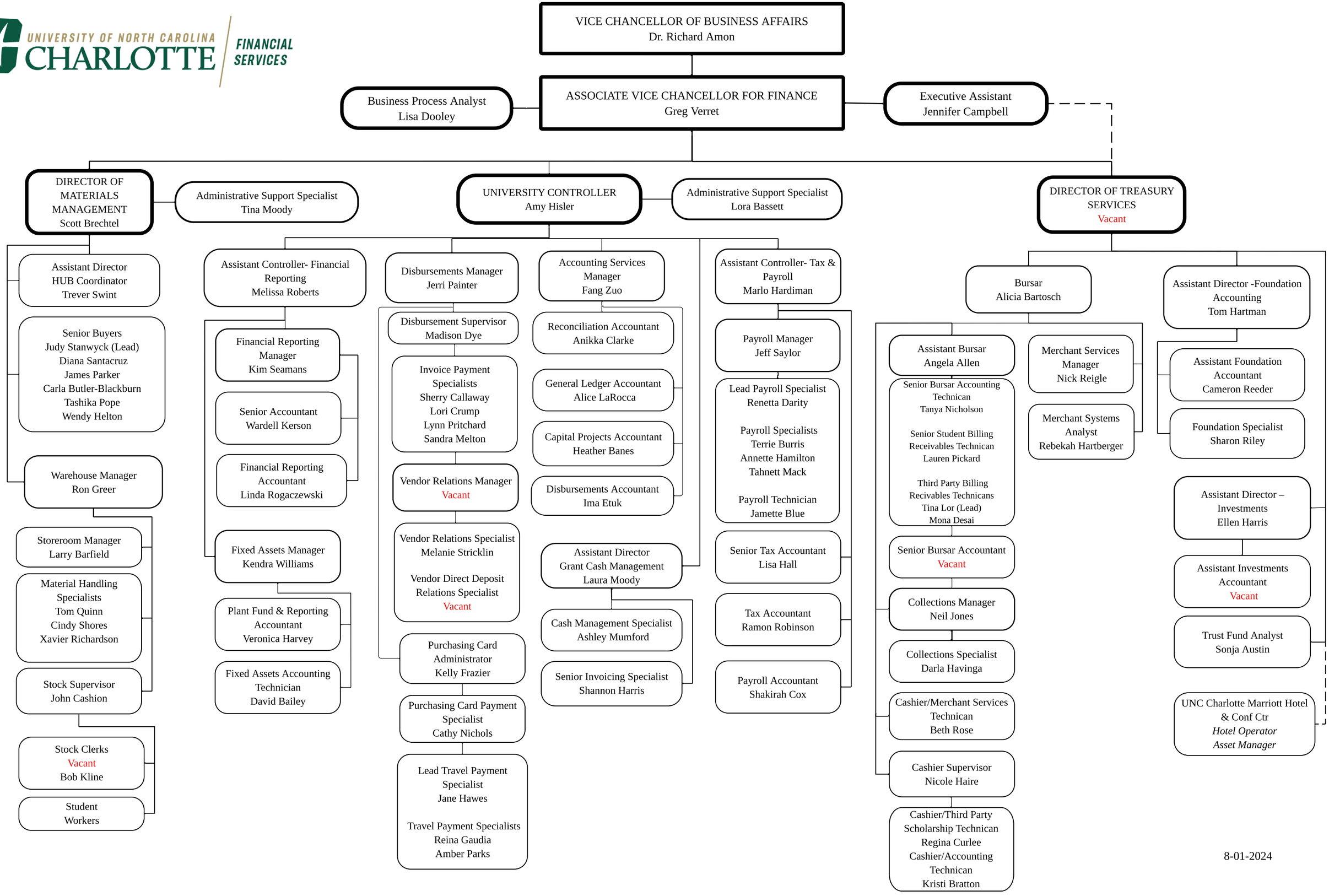

8-01-2024